

KH 13-0081
Sign



CITY OF NAPOLEON
BUILDING & ZONING DEPARTMENT
255 W. Riverview Avenue, PO Box 151, Napoleon, OH 43545
Phone: 419-592-4010 - Fax: 419-599-8393

APPLICATION FOR SIGN PERMIT

LOCATION OF PROPERTY: 524 N. PERRY ST.

OWNER NAME: ANDREW CHAMBERLAIN PHONE: 419.599.1015

OWNER ADDRESS: SAME AS ABOVE

CONTRACTOR NAME: HARMON SIGN PHONE: 419.841.6656

IS CONTRACTOR REGISTERED WITH THE CITY OF NAPOLEON? YES NO

XT-336

SIGN INFORMATION

TYPE: POST WALL GROUND AWNING

DIMENSIONS: 1-25" x 23' 10 3/4" = 48.74
1-22" x 11' 3 7/8" = 20.76 = TOTAL S.F. 69.5 sq ft
-TOTAL-

** PLEASE INCLUDE ANY AND ALL SITE PLANS AND PLANS OF ABOVE SIGNS.

FEES:

\$35.00 BASE UP TO 50 S.F. OF SIGN, PLUS \$0.20 PER ADDITIONAL S.F., NOT TO EXCEED \$150.00 (100-3100-46610)

\$5.00 FLAT FEE FOR TEMPORARY SIGNS, TEMPORARY SPECIAL EVENT SIGNS, AND PORTABLE SIGNS OTHER THAN THOSE EXEMPT FROM FEE. (SEE BELOW)

NO FEE REQUIRED FOR TEMPORARY AND EASILY REMOVABLE 1ST AMENDMENT SIGNS, OR SIGNS RELATED TO RELIGIOUS OR CHARTIABLE CAUSES OR EVENTS.

ESTIMATED CONSTRUCTION COST \$ 5000⁰⁰

See above
APPLICANT SIGNATURE

2.21.13
DATE

Batch _____ Check 013943 Date 3-1-13

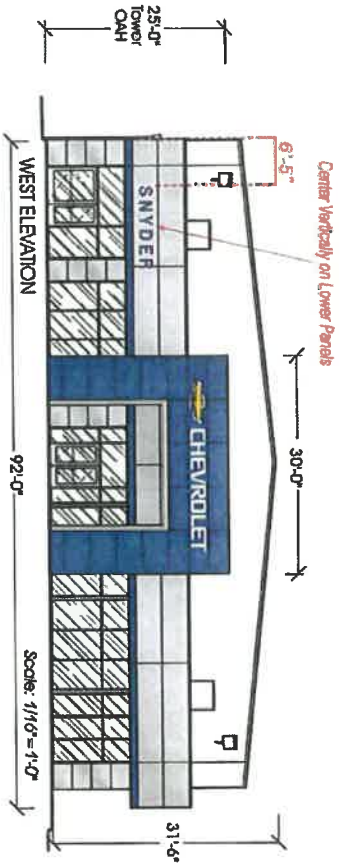

ELEMENTS					
ELEMENT	SIZE (HEIGHT)	LENGTH	SQUARE FT.	WEIGHT	ELECTRICAL
Chevrolet Bowtie 2010	25"	6'-5"	13.37	15 lbs	1 amp
Chevrolet Signature	25"	16'-11 3/4"	35.37	72 lbs	1 amp
Dealer Name Letters	22"	11'-3 7/8"	20.76	80 lbs	4 amp/120 volt
Certified Service Letters	22"	18'-5 1/4"	33.8	80 lbs	1 amp

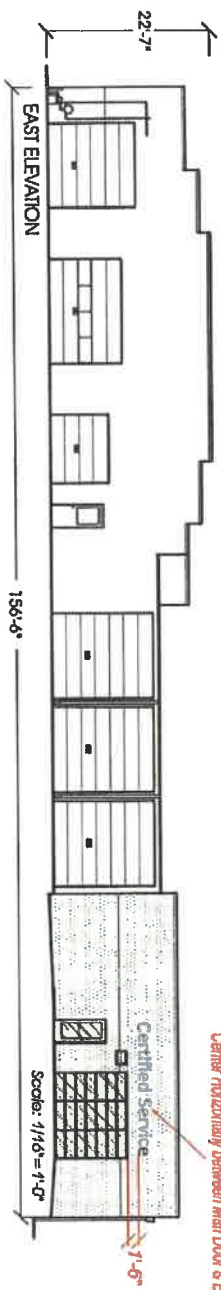
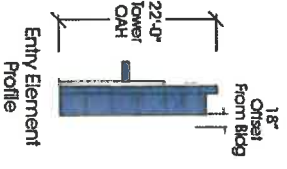

PATTISON SIGN GROUP, INC.
 410 N. CEDAR BLUFF RD. • SUITE 101 • KNOXVILLE, TN 37923
 • Tel: (615) 882-1165 • Fax: (615) 882-1166 • Toll Free (800) 212-1878

Customer Approval: _____ Date: _____

By: _____ Name: _____

Patison Sign Group recommends signage based on the Design Intent Drawings provided by Contractor. If your final approved design deviates from the original scope or size, it is recommended that you contact Contractor and fee revised drawings of your building facade for conceptual review. The size and placement of the ACM (metal) signage is a vital part of our recommended process to comply with General Access Request regulations.

Patison Sign Group is a member of the International Sign Association (ISA) and the International Association of Sign Manufacturers (IASM).

www.patison.com

BAC#	115261
Contractor	Shirley Chancell Co., Inc.
Site	Madison, OH
DOB	10-19-17
Project	New Drive
Project	R. Anderson
Project	1/1

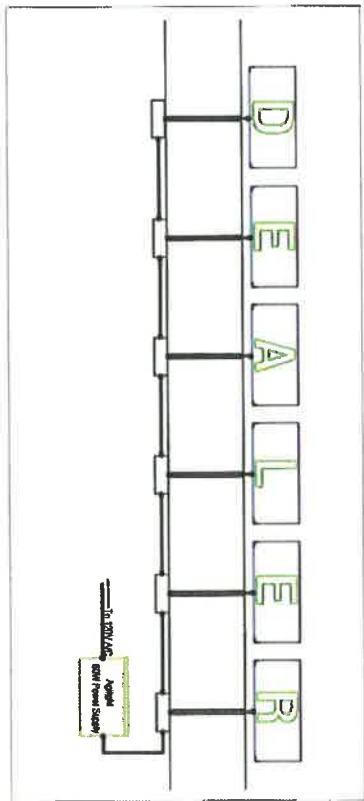
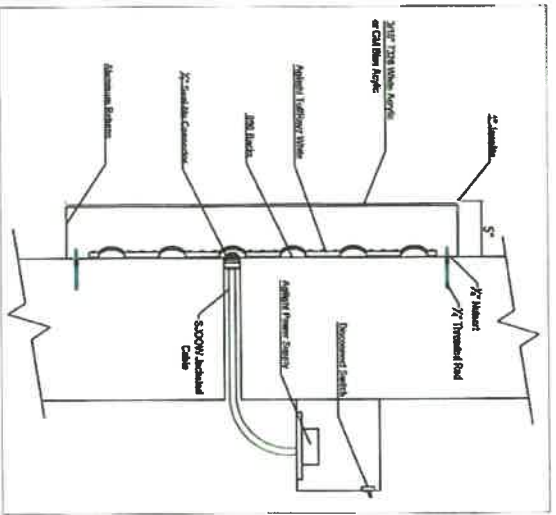

Varies

DEALER

Varies

INSTALLATION INSTRUCTIONS

1. Unpack and inspect for damage.
2. Position picture pattern on wall per elevation drawing and drill holes that fit the holes on pattern.
3. Attach to wall per mounting chart.
4. Electrical:
 - Connect to receptacle area from holes according to panel provided.
 - Correct polarity must be given supply to avoid possible.
- Installation of all wiring and electrical connections shall conform to NEC requirements and applicable local codes. All connections shall be made by a person qualified by local code requirements.
- Sign and structural shall be properly grounded per requirements of NEC and local code requirements.
- Do not load light wiring receptacle load capacities.
5. Fill gaps for sign and clean out of the installation holes.

ELECTRICAL:
 Allright 60W Power Supply
 CIRCUIT LOAD: 20AMP
 TOTAL CONN LOAD: VARIES
 EACH POWER SUPPLY = 1.0amp
 TOTAL CIRCUIT RECD-Depends on load

Mounting Hardware Chart

	Masonry	Wood	CMU
1/4" Bolts thru Wall	X	X	X
1/4" Legs w/Shields	X	X	X
1/4" Lag Bolts		X	
1/4" Toggle Bolts			X

PATTISON
Power Division, Inc.

CM Dealer Letter Sets

DATE: 11/10/2011	TIME: 10:58 AM
BY: [Signature]	PRINTED: [Signature]
REV: A	SCALE: 1/8" = 1'-0"

22"

A B C D E F G H I J
 K L M N O P Q R S
 T U V W X Y Z & /

16"

A B C D E F G H I J
 K L M N O P Q R S
 T U V W X Y Z & /

NAME	DATE	LOCATION

ORDER NO.	DATE	QUANTITY	PRICE	TOTAL
 PATTISON <small>SALES & SERVICE</small>				
GM Dealer Letter Sets				
QUANTITY	PRICE	TOTAL		

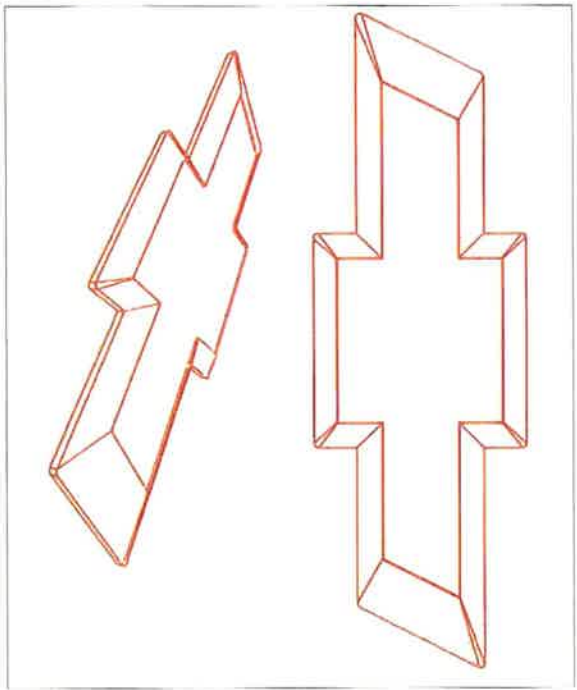
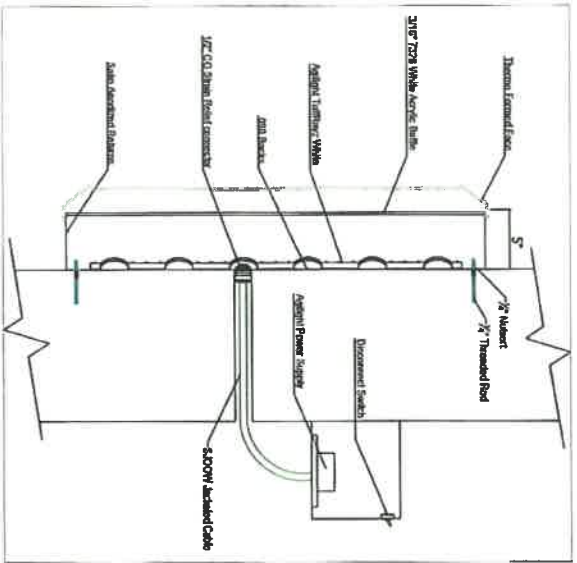

INSTALLATION INSTRUCTIONS

1. Unpack and inspect for damage.
2. Position power cables on wall per installation drawing and drill holes. Do not go over or below.
3. Attach to wall per mounting chart.
4. Electrical:
 - Connect the secondary wires from labels according to label provided.
 - Ground primary wires then power supply to local ground.
 - Installation of all wiring and electrical connections must conform to NEC requirements and applicable local codes. All connections must be made by a person qualified by local code requirements.
 - Open end hardware must be properly grounded per requirements of NEC and local code requirements.
5. Turn off the light and clean up all installation debris.

ELECTRICAL:

Agilight 60W Power Supply
 CIRCUIT LOAD: 20AMP
 TOTAL COUN LOAD: VARIES
 EACH POWER SUPPLY= 1.0AMP
 TOTAL CIRCUIT REQD-Depends on load

Mounting Hardware Chart

	Masonry	Wood	Metal
1/4" Bolts thru Wall	X	X	X
1/4" Lags w/Sheets	X	X	
1/4" Lag Bolts		X	
1/4" Toggle Bolts			X

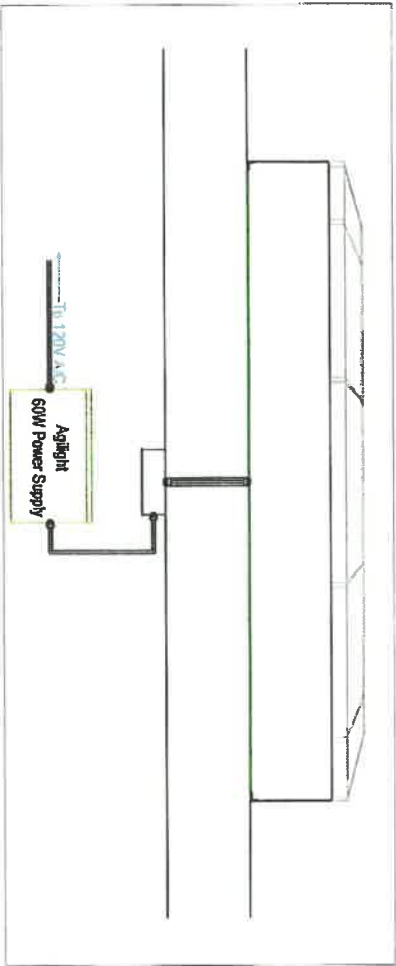

Typical Wiring

GM Chevrolet Bowtie	Agilight 60W Power Supply
GM Chevrolet Bowtie	Agilight 60W Power Supply
GM Chevrolet Bowtie	Agilight 60W Power Supply
GM Chevrolet Bowtie	Agilight 60W Power Supply

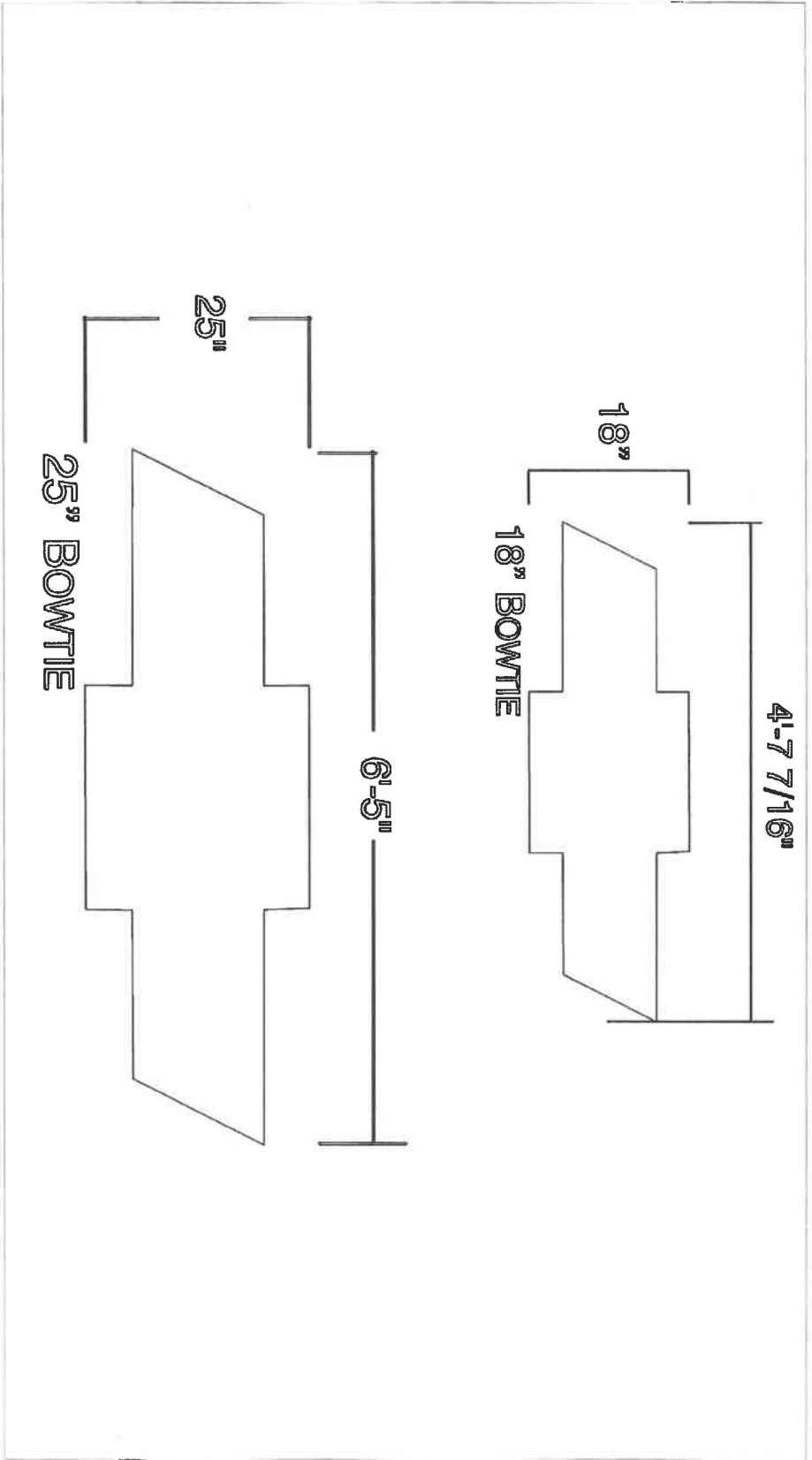

DATE	ISSUED	BY	REVISION
 PATTISON <small>TRUCK EQUIPMENT, INC.</small>		TITLE: GM Chevrolet Bowtie	
PROJECT	SCALE	DATE	BY
PROJECT:		DRAWN BY:	
CHECKED BY:		APPROVED BY:	
DATE:		SCALE:	
SHEET NO.:		TOTAL SHEETS:	
PROJECT NO.:		DRAWING NO.:	

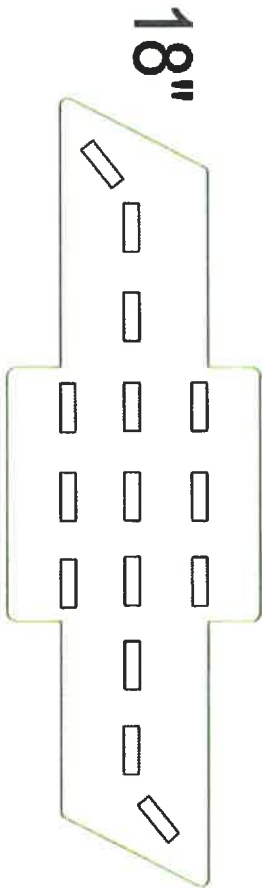

15 Mods.
(1) 60W P/S

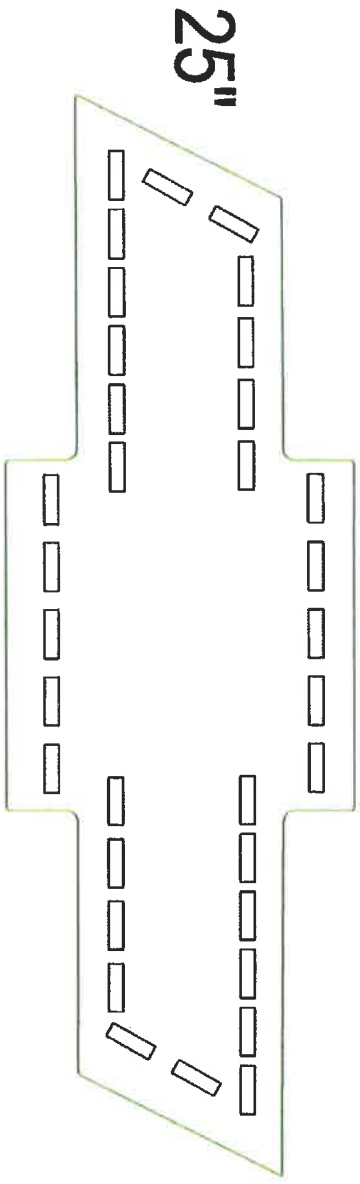

34 Mods.
(1) 60W P/S

DATE	1/18/2011
BY	GM Chevrolet Bowtie
FOR	PROJECT
NO.	C
REV	A

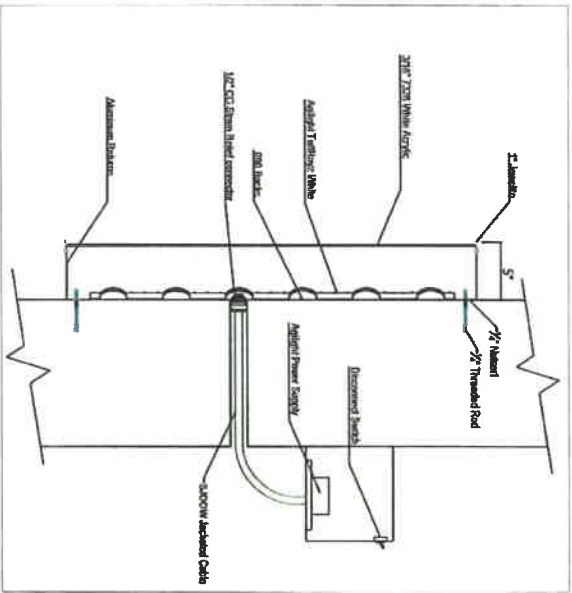

INSTALLATION INSTRUCTIONS

1. Locate and repair if necessary.
 2. Fasten power cables on wall per elevation drawing and drill holes that per the notes on problem.
 3. Allow to wall per mounting chart.
 4. Electrical
 5. Connect the necessary wires that per the elevation drawing and the notes on problem.
- Caution: Do not use any power supply to connect power.
- Installation of all wiring and electrical connections must conform to NEC requirements and applicable local codes. All connections must be made by persons qualified by local code requirements.
- GM and electrical must be properly grounded per requirements of NEC and local code requirements.

Do not use light bulbs unless noted otherwise.

5. Test light the system when the job is finished.

ELECTRICAL:

Agilight 60W Power Supply
 CIRCUIT LOAD: 2.0AMP
 TOTAL CONN LOAD: VARIES
 EACH POWER SUPPLY = 1.0AMP
 TOTAL CIRCUIT REQ'D-Depends on load

Mounting Hardware Chart

	Masonry	Wood	Steel
1/4" Bolts Thru Wall	X	X	X
1/4" Legs W/Sheets	X	X	X
1/4" Lip Bolts	X	X	X
1/4" Toggle Bolts	X	X	X

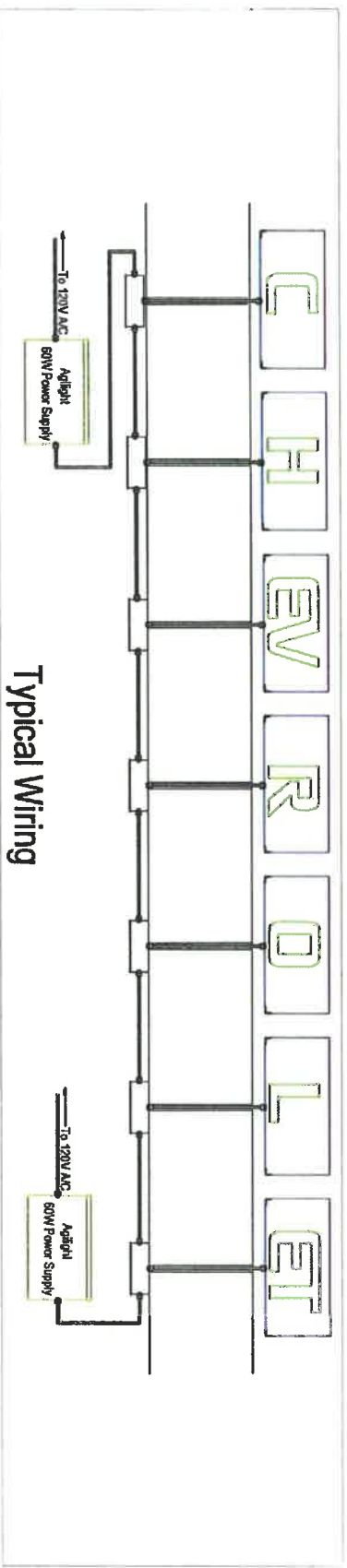

Typical Wiring

DATE	1/14/2011	PROJECT	GM Chevrolet Signature
BY		DESIGNED BY	
CHECKED BY		DATE	
SCALE		PROJECT NO.	
DESCRIPTION		REV.	
		BY	
		DATE	

PATTISON
 A GM COMPANY

CHEVROLET

12'-2 1/16"

10"

16'-1 13/16"

CHEVROLET

25"

DATE		10/10/2011	PROJECT		PATTON
DRAWN BY			CHECKED BY		
SCALE			DESCRIPTION		GM Chevrolet Signature
SHEET NO.		C	SHEET TOTAL		1
DRAWN BY			CHECKED BY		
DATE			PROJECT		

18" Chevrolet (New Style)
Aglight Trimrazz White Face (White) Blue Face (Blue)
Aglight Power Supplies

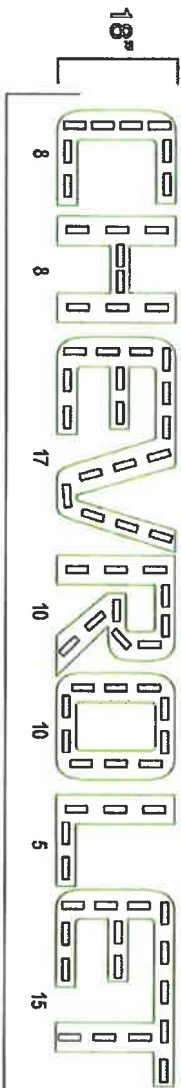

73
(1) 60W P/S

25" Chevrolet (New Style)
Aglight Trimrazz White
Aglight Power Supplies

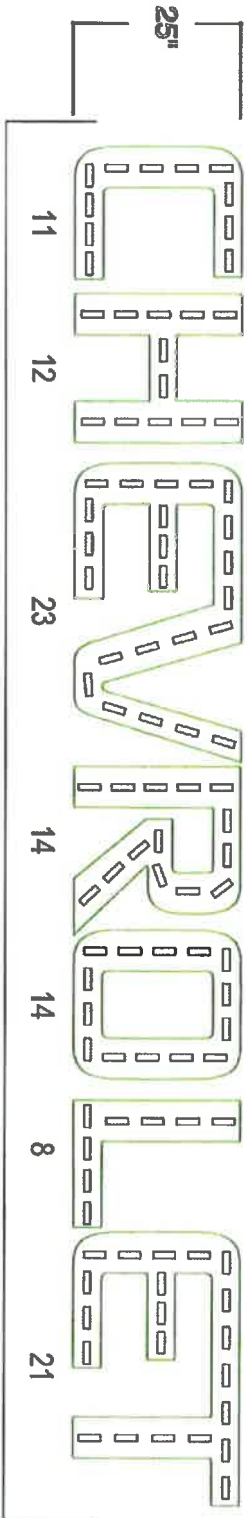

103
(1) 60W P/S

REVISION		DATE	
1		1/20/2011	
2			
3			
4			
5			
6			
7			
8			
9			
10			
11			
12			
13			
14			
15			
16			
17			
18			
19			
20			
21			
22			
23			
24			
25			
26			
27			
28			
29			
30			
31			
32			
33			
34			
35			
36			
37			
38			
39			
40			
41			
42			
43			
44			
45			
46			
47			
48			
49			
50			
51			
52			
53			
54			
55			
56			
57			
58			
59			
60			
61			
62			
63			
64			
65			
66			
67			
68			
69			
70			
71			
72			
73			
74			
75			
76			
77			
78			
79			
80			
81			
82			
83			
84			
85			
86			
87			
88			
89			
90			
91			
92			
93			
94			
95			
96			
97			
98			
99			
100			
101			
102			
103			
104			
105			
106			
107			
108			
109			
110			
111			
112			
113			
114			
115			
116			
117			
118			
119			
120			
121			
122			
123			
124			
125			
126			
127			
128			
129			
130			
131			
132			
133			
134			
135			
136			
137			
138			
139			
140			
141			
142			
143			
144			
145			
146			
147			
148			
149			
150			
151			
152			
153			
154			
155			
156			
157			
158			
159			
160			
161			
162			
163			
164			
165			
166			
167			
168			
169			
170			
171			
172			
173			
174			
175			
176			
177			
178			
179			
180			
181			
182			
183			
184			
185			
186			
187			
188			
189			
190			
191			
192			
193			
194			
195			
196			
197			
198			
199			
200			